

# WCCTV Software

WCCTV products can be accessed by a wide range of software which can be downloaded to a variety of platforms including iPads, iPhones, Windows Mobile PDAs, Android devices, Windows laptops and desktop PCs. A full suite of integration options are available for control rooms to leverage a powerful WCCTV SDK to allow a feature rich integration. By utilizing these software options both live video and evidential quality recorded footage can be viewed and stored.

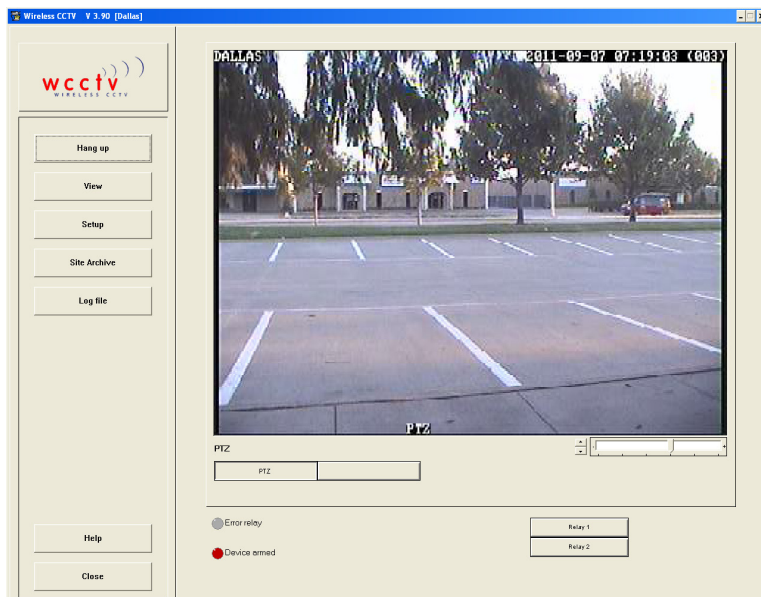

**The Single Camera Software** – is unlicensed and free of charge. It allows you to view live images from a WCCTV system and download recorded footage. It is easily installed onto Windows laptops or desktop PC's. It can also be used to remotely set up and configure all available options on your WCCTV systems.

**WCCTV Professional** allows the user to simultaneously connect to 9 WCCTV systems at any one time, while the **Multi view system** can be used as a stand alone control room with up to 64 cameras being viewed simultaneously.

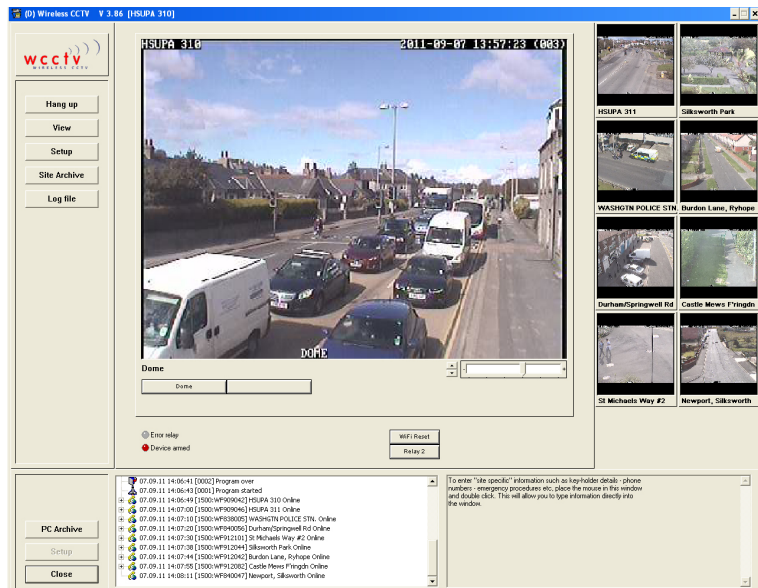
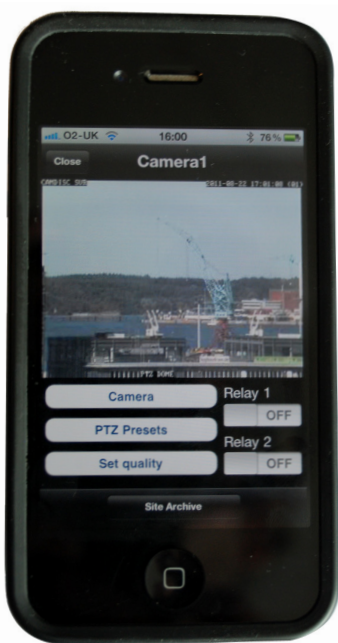

WCCTV also caters for the proliferation of mobile devices and provides software which will operate on **iPhones, iPads, Windows PDAs and Android systems.**

# WCCTV Software

**The WCCTV Event Management Software** is an ideal tool to monitor alarms generated on WCCTV equipment. This software is ideal for any control room that is managing alarms on remote sites to provide site security. In addition the software also runs self diagnostic checks on the WCCTV systems to ensure they are operational 24/7.

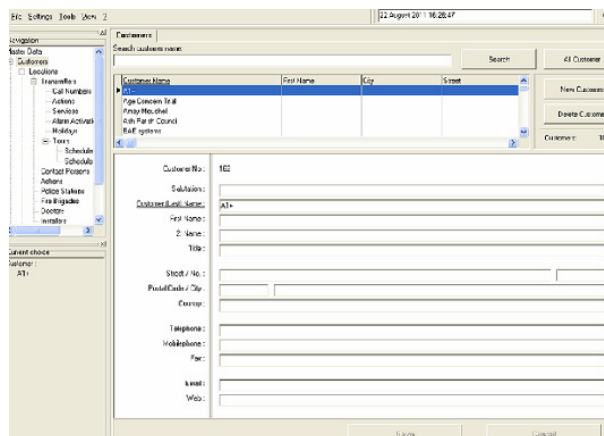

It is possible to integrate WCCTV software seamlessly into any digital control room via the **WCCTV Software Development Kit (SDK)**. This integration has already been performed by integrators across many operating platforms so please check with WCCTV in the first instance to ensure you benefit from the most rapid integration route.

Software Type	No of Simultaneous Connections	View Live Video	View & retrieve recorded video	PTZ	Alarm Receiving Capability
<b>Single View</b>	<b>1</b>	<b>Yes</b>	<b>Yes</b>	<b>Yes</b>	<b>Yes</b>
<b>Professional</b>	<b>9</b>	<b>Yes</b>	<b>Yes</b>	<b>Yes</b>	<b>Yes</b>
<b>Multi View</b>	<b>64</b>	<b>Yes</b>	<b>No</b>	<b>Yes</b>	<b>No</b>
<b>iPhone, iPad, Windows PDAs &amp; Android</b>	<b>1</b>	<b>Yes</b>	<b>Yes</b>	<b>Yes</b>	<b>No</b>
<b>Event Management Software</b>	<b>N/A *</b>	<b>Yes</b>	<b>Yes</b>	<b>Yes</b>	<b>Yes</b>
<b>Software Development Kit</b>	<b>N/A*</b>	<b>Yes</b>	<b>Yes</b>	<b>Yes</b>	<b>Yes</b>

\* Number of simultaneous connections dependent upon number of receiving PC's

**Wireless CCTV LLC:** 3520 West Miller Road, Suite 100, Garland, TX 75041 USA Tel: 877 805-9475

Email: [sales@wcctv.com](mailto:sales@wcctv.com)

Website: [www.wcctv.com](http://www.wcctv.com)